

Patient report

Bio-Rad DATE: 08/18/2019
D-10 TIME: 06:44 PM
S/N: #DJ4I016123 Software version: 4.30-2
Sample ID: 10550950
Injection date 08/18/2019 06:24 PM
Injection #: 32 Method: HbA1c
Rack #: --- Rack position: 1

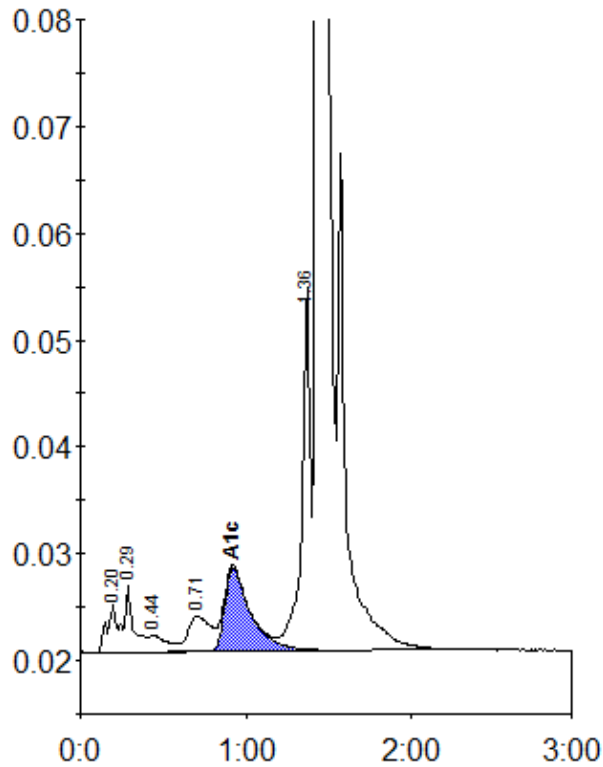

Peak table - ID: 10550950

| Peak | R.time | Height | Area | Area % |
|-------------|--------|---------|---------|--------|
| A1a | 0.20 | 4407 | 21926 | 1.0 |
| A1b | 0.29 | 6244 | 22130 | 1.0 |
| F | 0.44 | 1566 | 11601 | 0.5 |
| LA1c/CHb-1 | 0.71 | 3303 | 31901 | 1.4 |
| A1c | 0.92 | 7821 | 85011 | 5.3 |
| P3 | 1.36 | 34179 | 123128 | 5.4 |
| A0 | 1.44 | 646392 | 1974189 | 87.0 |
| Total Area: | | 2269887 | | |

| | |
|----------------|-----|
| Concentration: | % |
| A1c | 5.3 |